

YES! I would like to help support the Northern Dutchess Symphony Orchestra. Enclosed is my tax-deductible contribution, as marked below:

Category	Amount
Benefactor	\$500
Sponsor	\$350-499
Patron	\$200-349
Supporter	\$100-199
Donor	\$50-99
Friend	\$25-49

Name _____

Business Name _____

Address _____

Phone _____

E-mail _____

Please return to:

Northern Dutchess Symphony Orchestra
P.O. Box 1777
Poughkeepsie, NY 12601

Questions? Just contact us:

info@ndsorchestra.org

(845) 635-0877

Northern Dutchess Symphony Orchestra
P.O. Box 1777
Poughkeepsie, New York 12601
Address Correction Required

Northern Dutchess Symphony Orchestra

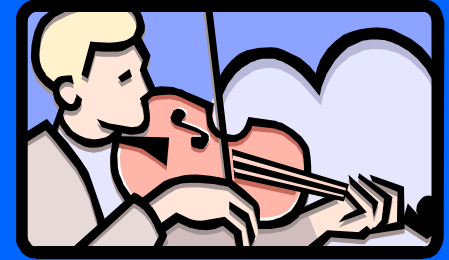

Celebrating our fourth season of bringing live orchestral music to the students and communities of Northern Dutchess County and the Hudson Valley.



2009 / 2010 Season

Rhinebeck Auditorium

7:30 P.M.

Saturday October 24, 2009

E. Grieg
Peer Gynt Suite

P. Tchaikovsky
Symphony No. 2 op. 17 (Little Russian)

W.A. Mozart
Piano concerto No. 23 K. 488, in
A Major with *Babette Hierholzer*, piano



*"The kind of virtuosity
with which only top
international artists
are blessed."*

Der Tagesspiegel, Berlin

Saturday June 19, 2010

Pops Concert:
"What's Up There?"



J. Williams Star Wars Medley
H. Arlen Over the Rainbow
A. Vivaldi Four Seasons (*summer*)
and more!

Keep this part for your calendar

Return this part with your payment

YES! I would like to purchase tickets for the
Northern Dutchess Symphony Orchestra
2009/2010 Season!

Enclosed is my payment (check or money
order, do not send cash), as marked below:

Season tickets to 3 concerts

	# Seats X Price	Total
Adult Tickets	X \$40.00	
Senior Tickets	X \$25.00	
Student Tickets	X \$12.00	

Subtotal \$ _____

Donation (optional) \$ _____

Total \$ _____

Tickets to individual concerts may be purchased at
selected ticket outlets 2 weeks prior to the concert,
or at the door starting at 6:45 p.m. on the day of
the concert. For more information, please visit our
web site at www.ndsorchestra.org

PLEASE NOTE: season ticket orders must be
postmarked **NO LATER** than October 1, 2009

Name _____

Address _____

Phone _____

E-mail _____

Please return to:
Northern Dutchess Symphony Orchestra
P.O. Box 1777
Poughkeepsie, NY 12601



Roosevelt High School

Saturday January 23, 2010 - 7:30 P.M.

Opera Ritaglia

The Marriage of Figaro

W.A. Mozart

with *Kimberly Kahan*, soprano
and *Jorge Ocasio*, bass

